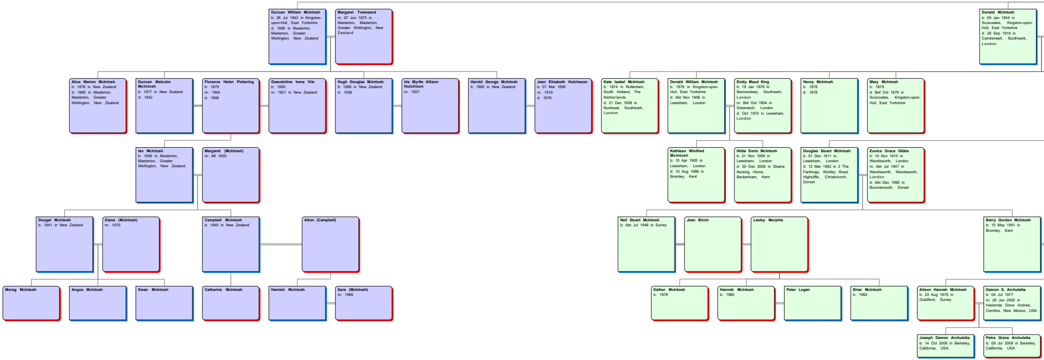

Duncan William McIntosh
b: 26 Jul 1842 in Kingston-upon-Hull, East Yorkshire
d: 1906 in Masterton, Masterton, Greater Wellington, New Zealand

Margaret Townsend
m: 07 Jun 1875 in Masterton, Masterton, Greater Wellington, New Zealand

Donald McIntosh
b: 09 Jan 1844 in Sculcoates, Kingston-upon-Hull, East Yorkshire
d: 29 Sep 1918 in Camberwell, Southwark, London

Alice Marion McIntosh
b: 1876 in New Zealand
d: 1965 in Masterton, Masterton, Greater Wellington, New Zealand

Duncan Malcolm McIntosh
b: 1877 in New Zealand
d: 1942

Florence Helen Pickering
b: 1879
m: 1904
d: 1906

Gwendoline Irene Vile
b: 1893
m: 1921 in New Zealand

Hugh Douglas McIntosh
b: 1880 in New Zealand
d: 1938

Iris Myrtle Allison Hutchison
m: 1927

Harold George McIntosh
b: 1882 in New Zealand

Jean Elizabeth Hutcheson
b: 07 Mar 1890
m: 1919
d: 1979

Kate Isabel McIntosh
b: 1874 in Rotterdam, South Holland, The Netherlands
d: 21 Dec 1938 in Nunhead, Southwark, London

Donald William McIntosh
b: 1876 in Kingston-upon-Hull, East Yorkshire
d: Abt Nov 1956 in Lewisham, London

Emily Maud King
b: 19 Jan 1876 in Bermondsey, Southwark, London
m: Bef Oct 1904 in Greenwich, London
d: Oct 1970 in Lewisham, London

Henry McIntosh
b: 1878
d: 1878

Mary McIntosh
b: 1879
d: Bef Oct 1879 in Sculcoates, Kingston-upon-Hull, East Yorkshire

Ian McIntosh
b: 1906 in Masterton, Masterton, Greater Wellington, New Zealand

Margaret (McIntosh)
m: Aft 1925

Kathleen Winifred McIntosh
b: 15 Apr 1905 in Lewisham, London
d: 10 Aug 1988 in Bromley, Kent

Hilda Doris McIntosh
b: 21 Nov 1909 in Lewisham, London
d: 30 Dec 2009 in Sloane Nursing Home, Beckenham, Kent

Douglas Stuart McIntosh
b: 01 Dec 1911 in Lewisham, London
d: 12 Mar 1992 in 2 The Farthings, Wortley Road, Highcliffe, Christchurch, Dorset

Eunice Grace Gibbs
b: 10 Nov 1915 in Wandsworth, London
m: Abt Jul 1947 in Wandsworth, Wandsworth, London
d: Abt Dec 1990 in Bournemouth, Dorset

Dougal McIntosh
b: 1941 in New Zealand

Diana (McIntosh)
m: 1970

Campbell McIntosh
b: 1945 in New Zealand

Alton (Campbell)

Neil Stuart McIntosh
b: Abt Jul 1948 in Surrey

Jean Binch

Lesley Murphie

Barry Gordon McIntosh
b: 15 May 1951 in Bromley, Kent

Morag McIntosh

Angus McIntosh

Ewan McIntosh

Catharine McIntosh

Hamish McIntosh

Sara (McIntosh)
m: 1998

Esther McIntosh
b: 1978

Hannah McIntosh
b: 1980

Peter Logan

Briar McIntosh
b: 1982

Alison Hannah McIntosh
b: 23 Aug 1978 in Guildford, Surrey

Damon S. Archuletta
b: 04 Jul 1977
m: 29 Jun 2002 in Hacienda Dona Andrea, Cerrillos, New Mexico, USA

Joseph Damon Archuletta
b: 14 Oct 2006 in Berkeley, California, USA

Petra Grace Archuletta
b: 09 Jul 2009 in Berkeley, California, USA

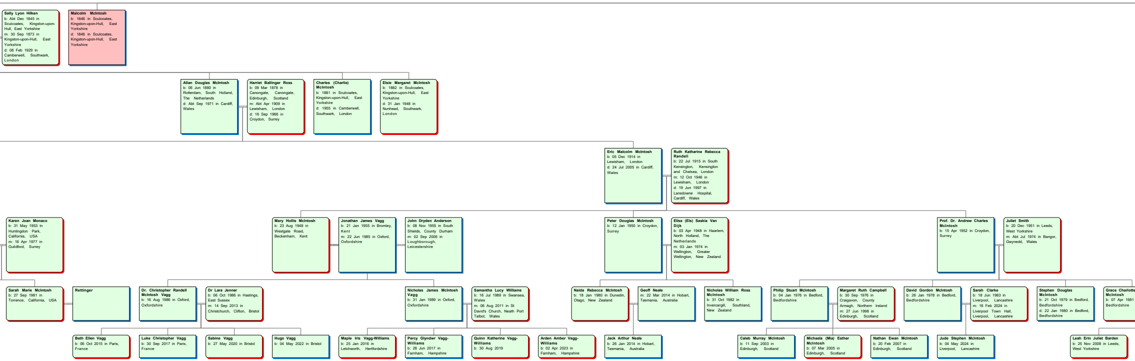

Sally Lyon Hilken
b: Abt Dec 1845 in Sculcoates, Kingston-upon-Hull, East Yorkshire
m: 30 Sep 1873 in Kingston-upon-Hull, East Yorkshire
d: 06 Feb 1929 in Camberwell, Southwark, London

Malcolm McIntosh
b: 1846 in Sculcoates, Kingston-upon-Hull, East Yorkshire
d: 1846 in Sculcoates, Kingston-upon-Hull, East Yorkshire

Allan Douglas McIntosh
b: 06 Jun 1880 in Rotterdam, South Holland, The Netherlands
d: Abt Sep 1971 in Cardiff, Wales

Harriet Ballinger Ross
b: 09 Mar 1878 in Canongate, Canongate, Edinburgh, Scotland
m: Abt Apr 1909 in Lewisham, London
d: 16 Sep 1966 in Croydon, Surrey

Charles (Charlie) McIntosh
b: 1881 in Sculcoates, Kingston-upon-Hull, East Yorkshire
d: 1955 in Camberwell, Southwark, London

Elsie Margaret McIntosh
b: 1882 in Sculcoates, Kingston-upon-Hull, East Yorkshire
d: 31 Jan 1948 in Nunhead, Southwark, London

Eric Malcolm McIntosh
b: 05 Dec 1914 in Lewisham, London
d: 24 Jul 2005 in Cardiff, Wales

Ruth Katharine Rebecca Randell
b: 22 Jul 1915 in South Kensington, Kensington and Chelsea, London
m: 12 Oct 1946 in Lewisham, London
d: 19 Jun 1997 in Lansdowne Hospital, Cardiff, Wales

Karen Joan Monaco
b: 31 May 1953 in Huntingdon Park, California, USA
m: 16 Apr 1977 in Guildford, Surrey

Mary Hollis McIntosh
b: 23 Aug 1948 in Westgate Road, Beckenham, Kent

Jonathan James Vagg
b: 21 Jan 1955 in Bromley, Kent
m: 22 Jun 1985 in Oxford, Oxfordshire

John Dryden Anderson
b: 08 Nov 1955 in South Shields, County Durham
m: 02 Sep 2006 in Loughborough, Leicestershire

Peter Douglas McIntosh
b: 12 Jan 1950 in Croydon, Surrey

Elise (Els) Saskia Van Dijk
b: 03 Apr 1948 in Haarlem, North Holland, The Netherlands
m: 03 Jan 1974 in Wellington, Greater Wellington, New Zealand

Prof. Dr. Andrew Charles McIntosh
b: 15 Apr 1952 in Croydon, Surrey

Juliet Smith
b: 20 Dec 1951 in Leeds, West Yorkshire
m: Abt Jul 1974 in Bangor, Gwynedd, Wales

Sarah Marie McIntosh
b: 27 Sep 1981 in Torrence, California, USA

Rettinger

Dr. Christopher Randell McIntosh Vagg
b: 16 Aug 1986 in Oxford, Oxfordshire

Dr Lara Jenner
b: 06 Oct 1986 in Hastings, East Sussex
m: 14 Sep 2013 in Christchurch, Clifton, Bristol

Nicholas James McIntosh Vagg
b: 31 Jan 1989 in Oxford, Oxfordshire

Samantha Lucy Williams
b: 16 Jul 1989 in Swansea, Wales
m: 06 Aug 2011 in St David's Church, Neath Port Talbot, Wales

Naida Rebecca McIntosh
b: 18 Jan 1980 in Dunedin, Otago, New Zealand

Geoff Neale
m: 22 Mar 2014 in Hobart, Tasmania, Australia

Nicholas William Ross McIntosh
b: 31 Oct 1982 in Invercargill, Southland, New Zealand

Philip Stuart McIntosh
b: 04 Jan 1976 in Bedford, Bedfordshire

Margaret Ruth Campbell
b: 30 Sep 1976 in Craigavon, County Armagh, Northern Ireland
m: 27 Jun 1998 in Edinburgh, Scotland

David Gordon McIntosh
b: 26 Jan 1978 in Bedford, Bedfordshire

Sarah Clarke
b: 18 Jun 1983 in Liverpool, Lancashire
m: 16 Feb 2024 in Liverpool Town Hall, Liverpool, Lancashire

Stephen Douglas McIntosh
b: 21 Oct 1979 in Bedford, Bedfordshire
d: 22 Jan 1980 in Bedford, Bedfordshire

Grace Charlotte McIntosh
b: 07 Apr 1981
Bedfordshire

Beth Ellen Vagg
b: 06 Oct 2015 in Paris, France

Luke Christopher Vagg
b: 30 Sep 2017 in Paris, France

Sabine Vagg
b: 27 May 2020 in Bristol

Hugo Vagg
b: 04 May 2022 in Bristol

Maple Iris Vagg-Williams
b: 25 Jan 2016 in Letchworth, Hertfordshire

Percy Glyndwr Vagg-Williams
b: 28 Jun 2017 in Farnham, Hampshire

Quinn Katherine Vagg-Williams
b: 30 Aug 2019

Arden Amber Vagg-Williams
b: 02 Apr 2023 in Farnham, Hampshire

Jack Arthur Neale
b: 26 Jan 2014 in Hobart, Tasmania, Australia

Caleb Murray McIntosh
b: 11 Sep 2003 in Edinburgh, Scotland

Michaela (Mia) Esther McIntosh
b: 07 Mar 2005 in Edinburgh, Scotland

Nathan Ewan McIntosh
b: 20 Feb 2007 in Edinburgh, Scotland

Jude Stephen McIntosh
b: 04 May 2024 in Liverpool, Lancashire

Leah Erin Juliet Barden
b: 25 Nov 2008 in Leeds, West Yorkshire

Descendants of William McIntosh and Catherine Mitchinson

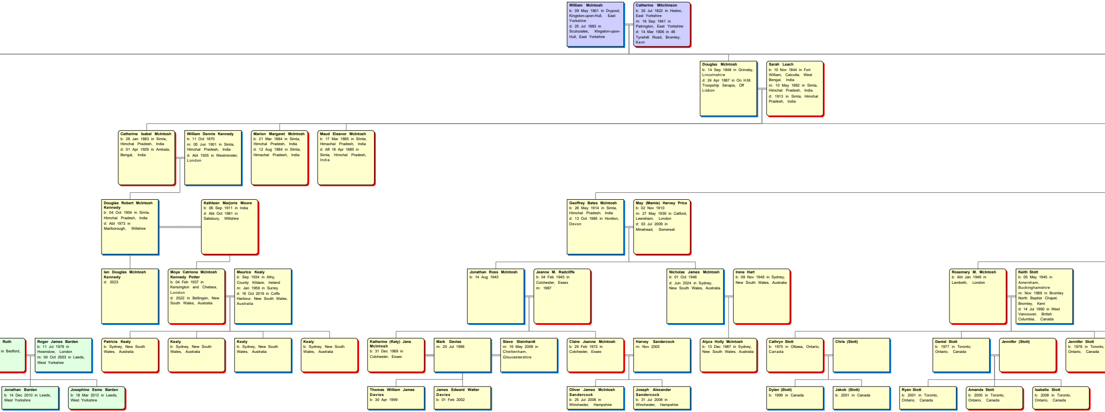

William McIntosh
b: 09 May 1801 in Drypool, Kingston-upon-Hull, East Yorkshire
d: 25 Jul 1883 in Sculcoates, Kingston-upon-Hull, East Yorkshire

Catherine Mitchinson
b: 30 Jul 1822 in Hedon, East Yorkshire
m: 16 Sep 1841 in Patrington, East Yorkshire
d: 14 Mar 1906 in 46 Tyrwhitt Road, Bromley, Kent

Douglas McIntosh
b: 14 Sep 1848 in Grimsby, Lincolnshire
d: 24 Apr 1887 in On H.M. Troopship Serapis, Off Lisbon

Sarah Leach
b: 10 Nov 1844 in Fort William, Calcutta, West Bengal, India
m: 10 May 1882 in Simla, Himchal Pradesh, India
d: 1913 in Simla, Himchal Pradesh, India

Catherine Isabel McIntosh
b: 26 Jan 1883 in Simla, Himchal Pradesh, India
d: 01 Apr 1929 in Ambala, Bengal, India

William Dennis Kennedy
b: 11 Oct 1870
m: 05 Jun 1901 in Simla, Himchal Pradesh, India
d: Abt 1935 in Westminster, London

Marion Margaret McIntosh
b: 21 Mar 1884 in Simla, Himchal Pradesh, India
d: 12 Aug 1884 in Simla, Himachal Pradesh, India

Maud Eleanor McIntosh
b: 17 Mar 1885 in Simla, Himachal Pradesh, India
d: Aft 18 Apr 1885 in Simla, Himchal Pradesh, India

Douglas Robert McIntosh Kennedy
b: 04 Oct 1904 in Simla, Himchal Pradesh, India
d: Abt 1973 in Marlborough, Wiltshire

Kathleen Marjorie Moore
b: 06 Sep 1911 in India
d: Abt Oct 1981 in Salisbury, Wiltshire

Geoffrey Bates McIntosh
b: 26 May 1914 in Simla, Himchal Pradesh, India
d: 13 Oct 1985 in Honiton, Devon

May (Mamie) Harvey Price
b: 02 Nov 1910
m: 27 May 1939 in Catford, Lewisham, London
d: 03 Jul 2009 in Minehead, Somerset

Ian Douglas McIntosh Kennedy
d: 2023

Moya Catriona McIntosh Kennedy Potter
b: 04 Feb 1937 in Kensington and Chelsea, London
d: 2022 in Bellingen, New South Wales, Australia

Maurice Kealy
b: Sep 1934 in Athy, County Kildare, Ireland
m: Jan 1959 in Surrey
d: 16 Oct 2019 in Coffs Harbour, New South Wales, Australia

Jonathan Ross McIntosh
b: 14 Aug 1943

Jeanne M. Radcliffe
b: 04 Feb 1945 in Colchester, Essex
m: 1967

Nicholas James McIntosh
b: 01 Oct 1946
d: Jun 2024 in Sydney, New South Wales, Australia

Irene Hart
b: 09 Nov 1948 in Sydney, New South Wales, Australia

Rosemary M. McIntosh
b: Abt Jan 1946 in Lambeth, London

Keith Stott
b: 05 May 1945 in Amersham, Buckinghamshire
m: Nov 1969 in Bromley North Baptist Chapel, Bromley, Kent
d: 14 Jul 1990 in West Vancouver, British Columbia, Canada

Ruth
in Bedford,

Roger James Barden
b: 11 Jul 1978 in Hownslow, London
m: 04 Oct 2003 in Leeds, West Yorkshire

Patricia Kealy
b: Sydney, New South Wales, Australia

Kealy
b: Sydney, New South Wales, Australia

Kealy
b: Sydney, New South Wales, Australia

Kealy
b: Sydney, New South Wales, Australia

Katherine (Katy) Jane McIntosh
b: 31 Dec 1969 in Colchester, Essex

Mark Davies
m: 20 Jul 1996

Steve Steinhardt
m: 16 May 2009 in Cheltenham, Gloucestershire

Claire Jeanne McIntosh
b: 29 Feb 1972 in Colchester, Essex

Harvey Sandercock
m: Nov 2005

Alyce Holly McIntosh
b: 13 Dec 1987 in Sydney, New South Wales, Australia

Cathryn Stott
b: 1975 in Ottawa, Ontario, Canada

Chris (Stott)

Daniel Stott
b: 1977 in Toronto, Ontario, Canada

Jennifer (Stott)

Jennifer Stott
b: 1978 in Toronto, Ontario, Canada

Jonathan Barden
b: 14 Dec 2010 in Leeds, West Yorkshire

Josephine Esme Barden
b: 18 Mar 2012 in Leeds, West Yorkshire

Thomas William James Davies
b: 30 Apr 1999

James Edward Walter Davies
b: 01 Feb 2002

Oliver James McIntosh Sandercock
b: 25 Jul 2006 in Winchester, Hampshire

Joseph Alexander Sandercock
b: 31 Jul 2008 in Winchester, Hampshire

Dylan (Stott)
b: 1999 in Canada

Jakob (Stott)
b: 2001 in Canada

Ryan Stott
b: 2001 in Toronto, Ontario, Canada

Amanda Stott
b: 2005 in Toronto, Ontario, Canada

Isabella Stott
b: 2008 in Toronto, Ontario, Canada

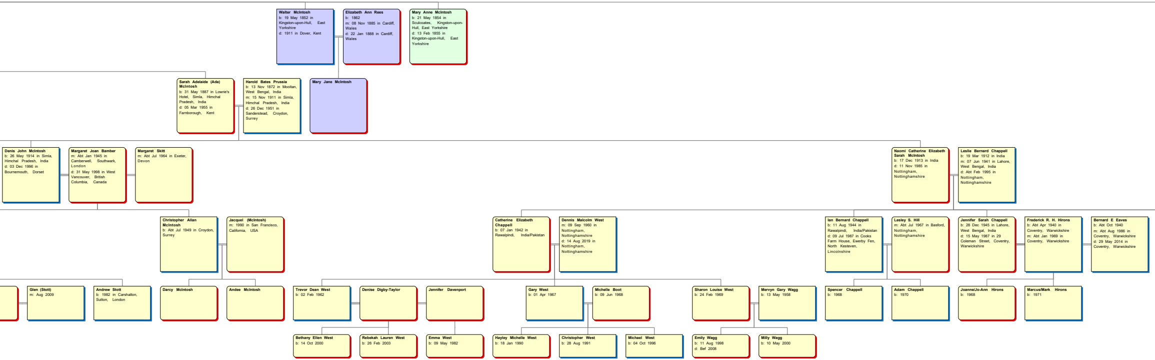

Walter McIntosh
b: 19 May 1852 in Kingston-upon-Hull, East Yorkshire
d: 1911 in Dover, Kent

Elizabeth Ann Rees
b: 1862
m: 08 Nov 1885 in Cardiff, Wales
d: 22 Jan 1888 in Cardiff, Wales

Mary Anne McIntosh
b: 21 May 1854 in Sculcoates, Kingston-upon-Hull, East Yorkshire
d: 13 Feb 1855 in Kingston-upon-Hull, East Yorkshire

Sarah Adelaide (Ada) McIntosh
b: 31 May 1887 in Lowrie's Hotel, Simla, Himchal Pradesh, India
d: 05 Mar 1955 in Farnborough, Kent

Harold Bates Prussia
b: 13 Nov 1872 in Mooltan, West Bengal, India
m: 15 Nov 1911 in Simla, Himchal Pradesh, India
d: 26 Dec 1951 in Sanderstead, Croydon, Surrey

Mary Jane McIntosh

Denis John McIntosh
b: 26 May 1914 in Simla, Himchal Pradesh, India
d: 03 Dec 1996 in Bournemouth, Dorset

Margaret Joan Bamber
m: Abt Jan 1945 in Camberwell, Southwark, London
d: 31 May 1998 in West Vancouver, British Columbia, Canada

Margaret Skitt
m: Abt Jul 1964 in Exeter, Devon

Naomi Catherine Elizabeth Sarah McIntosh
b: 17 Dec 1913 in India
d: 11 Nov 1985 in Nottingham, Nottinghamshire

Leslie Bernard Chappell
b: 19 Mar 1912 in India
m: 07 Jun 1941 in Lahore, West Bengal, India
d: Abt Feb 1995 in Nottingham, Nottinghamshire

Christopher Allan McIntosh
b: Abt Jul 1949 in Croydon, Surrey

Jacquel (McIntosh)
m: 1990 in San Francisco, California, USA

Catherine Elizabeth Chappell
b: 07 Jan 1942 in Rawalpindi, India/Pakistan

Dennis Malcolm West
m: 09 Sep 1960 in Nottingham, Nottinghamshire
d: 14 Aug 2019 in Nottingham, Nottinghamshire

Ian Bernard Chappell
b: 11 Aug 1944 in Rawalpindi, India/Pakistan
d: 09 Jul 1987 in Cooks Farm House, Ewerby Fen, North Kesteven, Lincolnshire

Lesley S. Hill
m: Abt Jul 1967 in Basford, Nottingham, Nottinghamshire

Jennifer Sarah Chappell
b: 28 Dec 1945 in Lahore, West Bengal, India
d: 15 May 1987 in 29 Coleman Street, Coventry, Warwickshire

Frederick R. H. Hirons
b: Abt Apr 1940 in Coventry, Warwickshire
m: Abt Jan 1969 in Coventry, Warwickshire

Bernard E Eaves
b: Abt Oct 1940
m: Abt Aug 1986 in Coventry, Warwickshire
d: 29 May 2014 in Coventry, Warwickshire

Glen (Stott)
m: Aug 2009

Andrew Stott
b: 1982 in Carshalton, Sutton, London

Darcy McIntosh

Andee McIntosh

Trevor Dean West
b: 02 Feb 1962

Denise Digby-Taylor

Jennifer Davenport

Gary West
b: 01 Apr 1967

Michelle Boot
b: 09 Jun 1968

Sharon Louise West
b: 24 Feb 1969

Mervyn Gary Wagg
b: 13 May 1958

Spencer Chappell
b: 1968

Adam Chappell
b: 1970

Joanne/Jo-Ann Hirons
b: 1968

Marcus/Mark Hirons
b: 1971

Bethany Ellen West
b: 14 Oct 2000

Rebekah Lauren West
b: 26 Feb 2003

Emma West
b: 09 May 1982

Hayley Michelle West
b: 18 Jan 1990

Christopher West
b: 28 Aug 1991

Michael West
b: 04 Oct 1996

Emily Wagg
b: 11 Aug 1998
d: Bef 2008

Milly Wagg
b: 10 May 2000

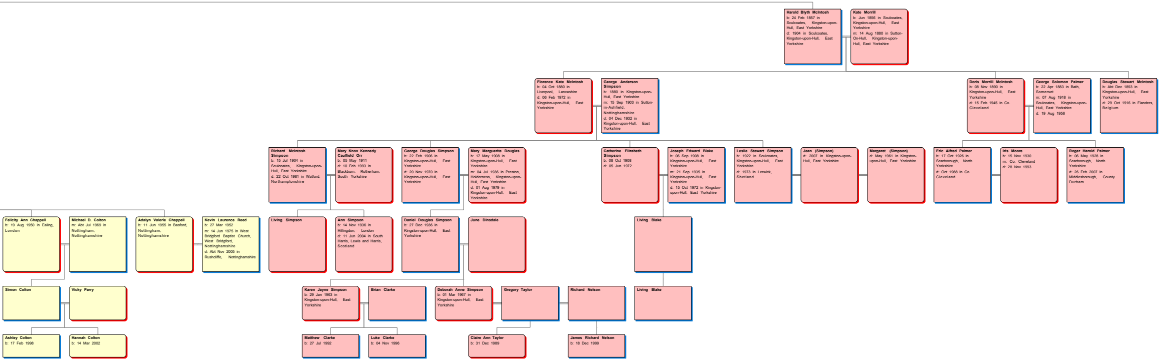
Harold Blyth McIntosh
b: 24 Feb 1857 in Sculcoates, Kingston-upon-Hull, East Yorkshire
d: 1904 in Sculcoates, Kingston-upon-Hull, East Yorkshire
Kate Morrill
b: Jun 1856 in Sculcoates, Kingston-upon-Hull, East Yorkshire
m: 14 Aug 1880 in Sutton-On-Hull, Kingston-upon-Hull, East Yorkshire
Florence Kate McIntosh
b: 04 Oct 1880 in Liverpool, Lancashire
d: 06 Feb 1972 in Kingston-upon-Hull, East Yorkshire
George Anderson Simpson
b: 1880 in Kingston-upon-Hull, East Yorkshire
m: 15 Sep 1903 in Sutton-in-Ashfield, Nottinghamshire
d: 04 Dec 1932 in Kingston-upon-Hull, East Yorkshire
Doris Morrill McIntosh
b: 08 Nov 1890 in Kingston-upon-Hull, East Yorkshire
d: 15 Feb 1945 in Co. Cleveland
George Solomon Palmer
b: 22 Apr 1883 in Bath, Somerset
m: 07 Aug 1918 in Sculcoates, Kingston-upon-Hull, East Yorkshire
d: 19 Aug 1956
Douglas Stewart McIntosh
b: Abt Dec 1893 in Kingston-upon-Hull, East Yorkshire
d: 29 Oct 1916 in Flanders, Belgium
Richard McIntosh Simpson
b: 15 Jul 1904 in Sculcoates, Kingston-upon-Hull, East Yorkshire
d: 22 Oct 1981 in Watford, Northamptonshire
Mary Knox Kennedy Caulfield Orr
b: 05 May 1911
d: 10 Feb 1993 in Blackburn, Rotherham, South Yorkshire
George Douglas Simpson
b: 22 Feb 1906 in Kingston-upon-Hull, East Yorkshire
d: 20 Nov 1970 in Kingston-upon-Hull, East Yorkshire
Mary Marguerite Douglas
b: 17 May 1908 in Kingston-upon-Hull, East Yorkshire
m: 04 Jul 1936 in Preston, Holderness, Kingston-upon-Hull, East Yorkshire
d: 01 Aug 1979 in Kingston-upon-Hull, East Yorkshire
Catherine Elizabeth Simpson
b: 08 Oct 1908
d: 05 Jun 1972
Joseph Edward Blake
b: 06 Sep 1908 in Kingston-upon-Hull, East Yorkshire
m: 21 Sep 1935 in Kingston-upon-Hull, East Yorkshire
d: 15 Oct 1972 in Kingston-upon-Hull, East Yorkshire
Leslie Stewart Simpson
b: 1922 in Sculcoates, Kingston-upon-Hull, East Yorkshire
d: 1973 in Lerwick, Shetland
Jean (Simpson)
d: 2007 in Kingston-upon-Hull, East Yorkshire
Margaret (Simpson)
d: May 1961 in Kingston-upon-Hull, East Yorkshire
Eric Alfred Palmer
b: 17 Oct 1926 in Scarborough, North Yorkshire
d: Oct 1988 in Co. Cleveland
Iris Moore
b: 15 Nov 1930
m: Co. Cleveland
d: 28 Nov 1993
Roger Harold Palmer
b: 06 May 1928 in Scarborough, North Yorkshire
d: 26 Feb 2007 in Middlesborough, County Durham
Felicity Ann Chappell
b: 19 Aug 1950 in Ealing, London
Michael D. Colton
m: Abt Jul 1969 in Nottingham, Nottinghamshire
Adalyn Valerie Chappell
b: 11 Jun 1955 in Basford, Nottingham, Nottinghamshire
Kevin Laurence Reed
b: 27 Mar 1952
m: 14 Jun 1975 in West Bridgford Baptist Church, West Bridgford, Nottinghamshire
d: Abt Nov 2005 in Rushcliffe, Nottinghamshire
Living Simpson
Ann Simpson
b: 14 Nov 1936 in Hillingdon, London
d: 11 Jun 2004 in South Harris, Lewis and Harris, Scotland
Daniel Douglas Simpson
b: 27 Dec 1936 in Kingston-upon-Hull, East Yorkshire
June Dinsdale
Living Blake
Simon Colton
Vicky Parry
Karen Jayne Simpson
b: 29 Jan 1963 in Kingston-upon-Hull, East Yorkshire
Brian Clarke
Deborah Anne Simpson
b: 01 Mar 1967 in Kingston-upon-Hull, East Yorkshire
Gregory Taylor
Richard Nelson
Living Blake
Ashley Colton
b: 17 Feb 1998
Hannah Colton
b: 14 Mar 2002
Matthew Clarke
b: 27 Jul 1992
Luke Clarke
b: 04 Nov 1996
Claire Ann Taylor
b: 31 Dec 1989
James Richard Nelson
b: 18 Dec 1999